

1
 SCALE: 1/8" = 1'-0"
FIRST FLOOR

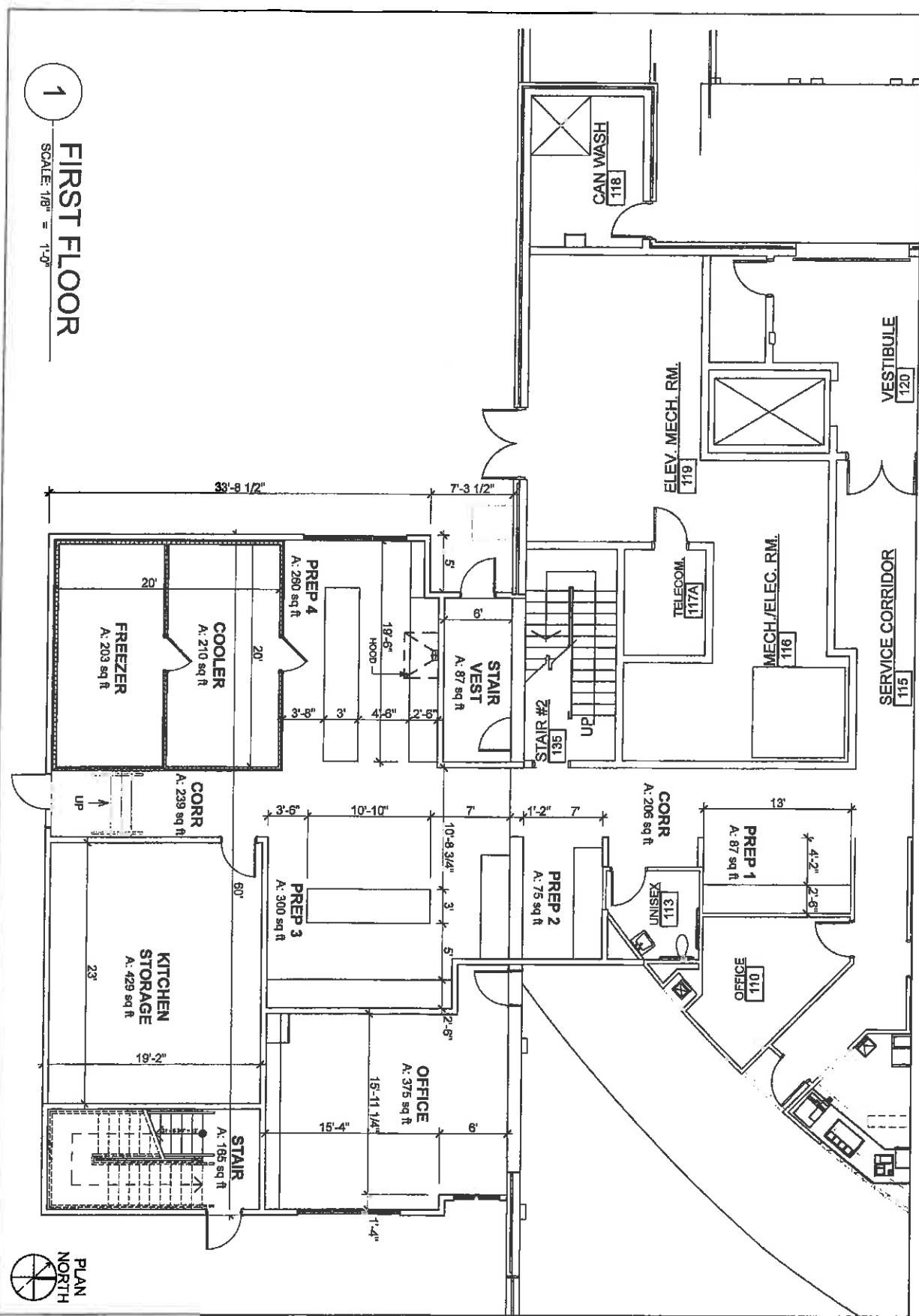

GRCA PROJECT NO.: 13188B	RENOVATION/EXPANSION for: FAMU Student Services Building	DATE: 1/16/2015
DRAWING TITLE: First Floor Plan	FOR: Programming Report	SHEET: A1
GILCHRIST ROSS CROWE ARCHITECTS		(850) 222-8100
413 ALL SAINTS STREET		
TALLAHASSEE, FLORIDA 32301		



1
SITE PLAN
 SCALE: 1/16" = 1'-0"

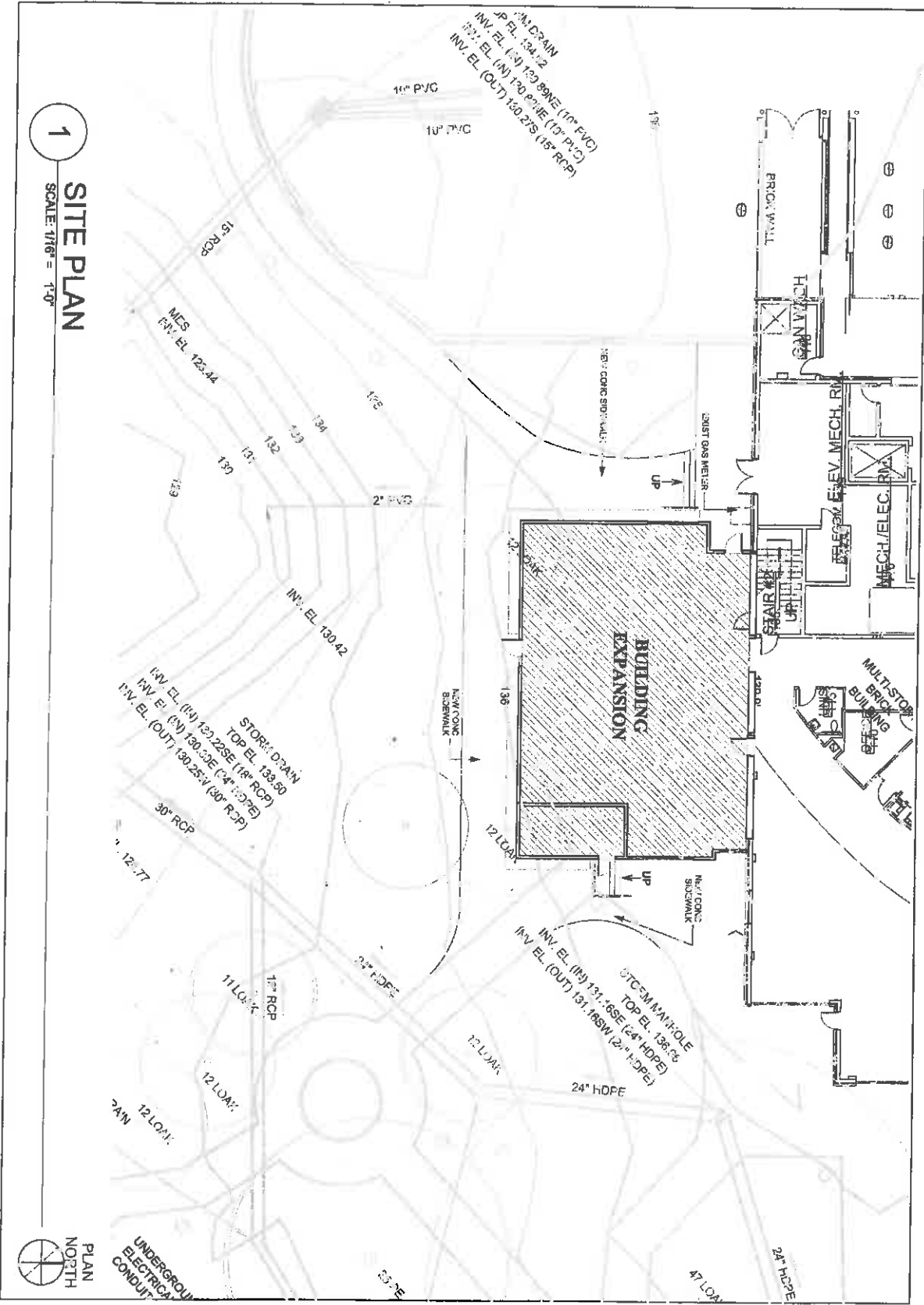

GRCA PROJECT NO.: 13188B	RENOVATION/EXPANSION for: FAMU Student Services Building	DATE: 1/18/2015
DRAWING TITLE: Site Plan	FOR: Programming Report	SHEET: AS1
GILCHRIST ROSS CROWE ARCHITECTS 413 ALL SAINTS STREET TALLAHASSEE, FLORIDA 32301		(850) 222-8100 

1 SECOND FLOOR
SCALE: 1/8" = 1'-0"

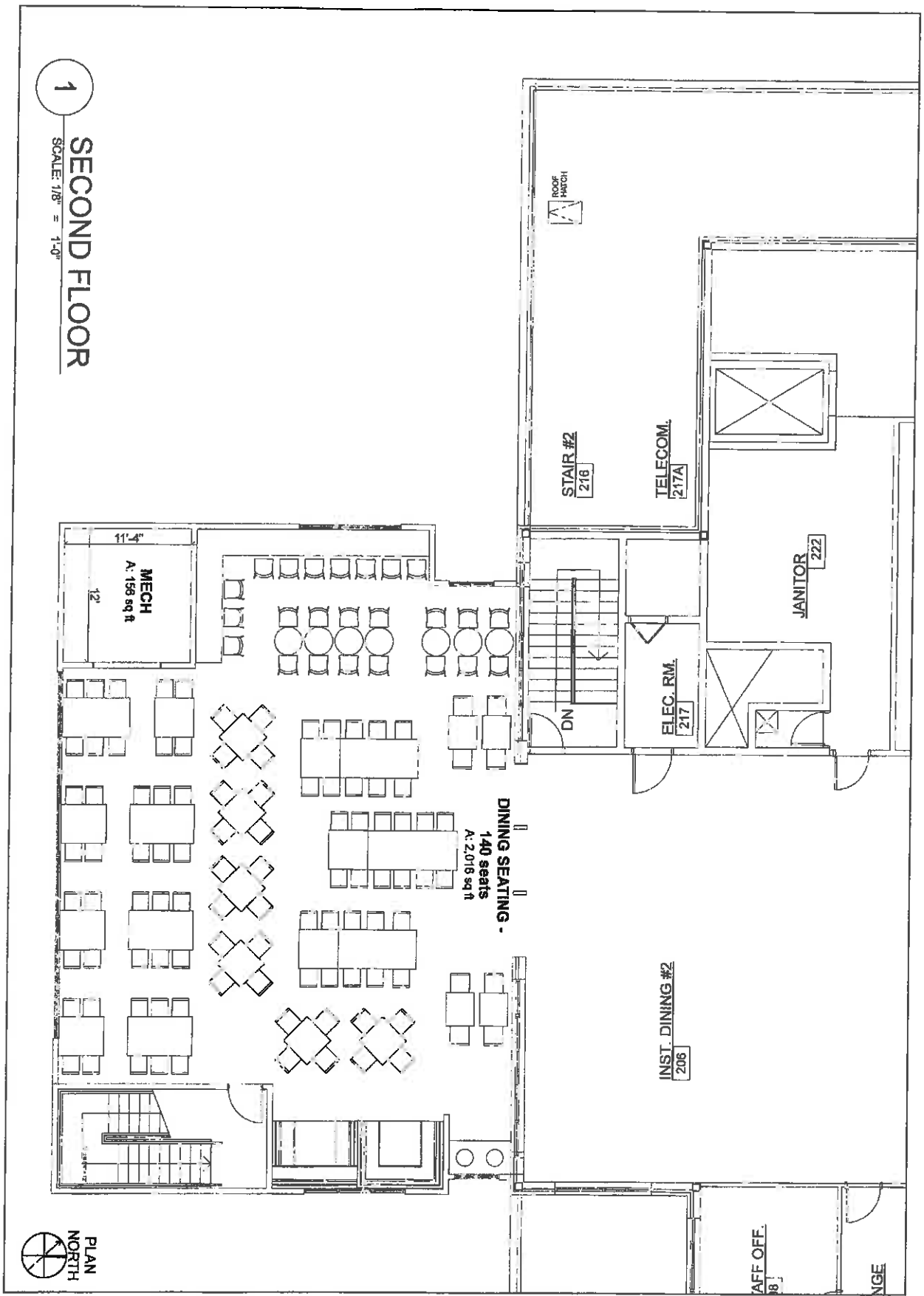

GRCA PROJECT NO.: 13188B	RENOVATION/EXPANSION for: FAMU Student Services Building	DATE: 1/16/2015
DRAWING TITLE: Second Floor Plan	FOR: Programming Report	SHEET: A2
GILCHRIST ROSS CROWE ARCHITECTS 413 ALL SAINTS STREET TALLAHASSEE, FLORIDA 32301		(850) 222-8100

